

MOE Edusave Character Award (ECHA)



MOE Edusave Character Award

1. Certificate from MOE
2. Form Teachers' Citation (portfolio)
3. \$500 Award Voucher



MOE Edusave Character Award

Eligibility Criteria

1. The nominee is a **Singapore citizen**.
 2. The nominee is a **role model in her conduct (behaviours and actions) and attitude**.
 3. The nominee has demonstrated clearly aspects of the **School HEART values**.
- *More than one nominee allowed per class.

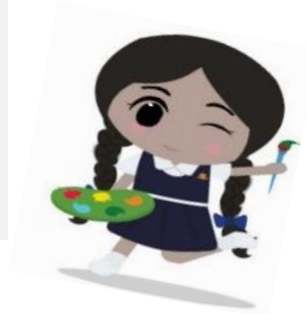

HEART Values

Honours God —

Lives a life that is pleasing to God in thought, words and deeds

Excellence Mindset —

Strives for excellence in one's attitude and work

Adaptability —

Is innovative in an environment of change and tenacious in overcoming challenges

Respect —

Respects self, others and is respected by others

Thankful —

Counts and shares her blessings



NOMINATION

```
graph TD; A[NOMINATION] --> B[SHORTLISTING Round 1]; B --> C[SHORTLISTING Round 2]; C --> D[FINAL ROUND PANEL Interview on 21 Aug];
```

SHORTLISTING

Round 1

SHORTLISTING

Round 2

FINAL ROUND

PANEL Interview on 21 Aug

Timeline for ECHA

Get Nomination Forms from:

- **General Office**
- **PL website**

NOMINATION PERIOD:

T3W3 12 July (Wed)

To

T3W5 28 July (Fri), 2pm

Details For ECHA

- **Shortlisted nominees will have to complete reflection by 15 Aug (Wed) and attend interview on 21 Aug (Mon).**
- **Reflection to be submitted via Google form**



Appendix A1

EDUSAVE CHARACTER AWARD – NOMINATION FORM

ELIGIBILITY CRITERIA

1. The nominee is a **Singapore citizen**.
2. The nominee is a **role model in her conduct (behaviours and actions) and attitude**.
3. The nominee has demonstrated clearly aspects of the **school values (HEART)**:
 - (i) Lives a life that is pleasing to God in thought, words and deeds. **(H)**
 - (ii) Strives for excellence in one's attitude and work. **(E)**
 - (iii) Is innovative in an environment of change and tenacious in overcoming challenges **(A)**
 - (iv) Respects self, others and is respected by others. **(R)**
 - (v) Counts and shares her blessings. **(T)**
4. The nomination must state **clear evidence** of how the nominee has demonstrated the school values and that she is a role model for others.

Name of Nominee (in full):	
Class:	
Reasons for Nomination (Please attach additional sheets if necessary)*:	
1. Evidence that the student has demonstrated initiative and commitment in carrying out the good work.	
2. Evidence that the student is a role model for other students.	
Official (Open) \ Sensitive (Normal)	

State reasons for the nomination

Please specify the school value(s) exhibited*:

Evidence that the student has demonstrated the school values. Please be explicit and name the values.

Provide examples for
good behaviour

Relate to the exact value(s) exemplified (please tick)	Most Evident	Evident
<u>H</u> onour God - Lives a life that is pleasing to God in thought, words and deeds		
<u>E</u> xcellence - Strives for her best in her attitude and work		
<u>A</u> daptability - Is innovative in an environment of change and tenacious in overcoming challenges		
<u>R</u> espect - Respects self, others and is respected by others		
<u>T</u> hankfulness - Counts and shares her blessings		
Name of Nominator (in full):		
School Staff/ Parent/ Public/ PL-Lites (Class: ____)/ Ex PL-Lites (Year: ____)		
Contact No.:	Email Add:	

Please be advised to use your professional judgment if you are nominating any students/friends with good character but poor academic results bearing in mind the guiding principles of the ECHA (e.g. the poor academic results should not be due to negative character traits, but other difficulties that go beyond the control of the student).

*Please complete using Arial Font 12 if typed.

Official (Open) \ Sensitive (Normal)

MOE Edusave Character Award (ECHA)

Thank you!

