



Home-Based Learning Briefing

19 Jan 2022 (Wed)

Expectations & preparation for 1st HBL Day in 2022



RATIONALE OF HAVING REGULAR HBL DAYS



Home-Based Learning

**Stay Home, Stay Safe,
Stay Curious!**

By integrating HBL as a regular feature in the schooling experience, school can equip students with stronger abilities, dispositions and habits for independent and lifelong learning.

RATIONALE OF HAVING REGULAR HBL DAYS

Nurturing Future Ready PL-Lites

Regular HBL Days will provide students with more opportunities to learn at your own pace and to be empowered to take charge of your learning.





PL(Sec) Home-based Learning (HBL)

Daily HBL Days: Check-in with Form Teachers at **7.45 am** (Wed) / **8.30 am** (Thur) via Zoom / Google Meet
(PL-Lites to be in **school-based attire** during check-in with Form Teachers)

Level	Subjects covered
Sec 1	PL-Lites will follow the subjects as scheduled in the <u>Class Time-table.</u> Online Lessons will be mostly <u>asynchronous.</u> (ie. Self-paced lessons) Subject Teachers will <u>be closely monitoring</u> the completion of tasks. Should girls be found not completing the set tasks, parents will be informed.
Sec 2	
Sec 3	
Sec 4/5	



PL(Sec) Home-based
Learning (HBL)

What must I do on a HBL day?



Before 7.30 a.m. (Wed) /
Before 8.30 a.m. (Thur)

Have your breakfast
Wear a school-based T-shirt

7.45 a.m. (Wed) /
8.30 a.m. (Thur)

Check-in Time with FTs
Go through *PEARLS Checklist*

7.45 a.m. / 8.45 a.m. – 2.00 p.m.
(Wed/Thur)

Complete assigned HBL Tasks based on Timetable
Take proper breaks and meals

After 2.00 p.m. (Wed/Thur)

Do Homework / Self-revision/
Online consultation with subject teacher

Note: No Chapel session on Wednesday HBL days



PL(Sec) Home-based Learning (HBL)



Qn: What are *PEARLS* checklist?

- This IS an UNIQUELY PL practice!
- Aimed to help PL-Lites check that they are in the BEST state for Learning at home.

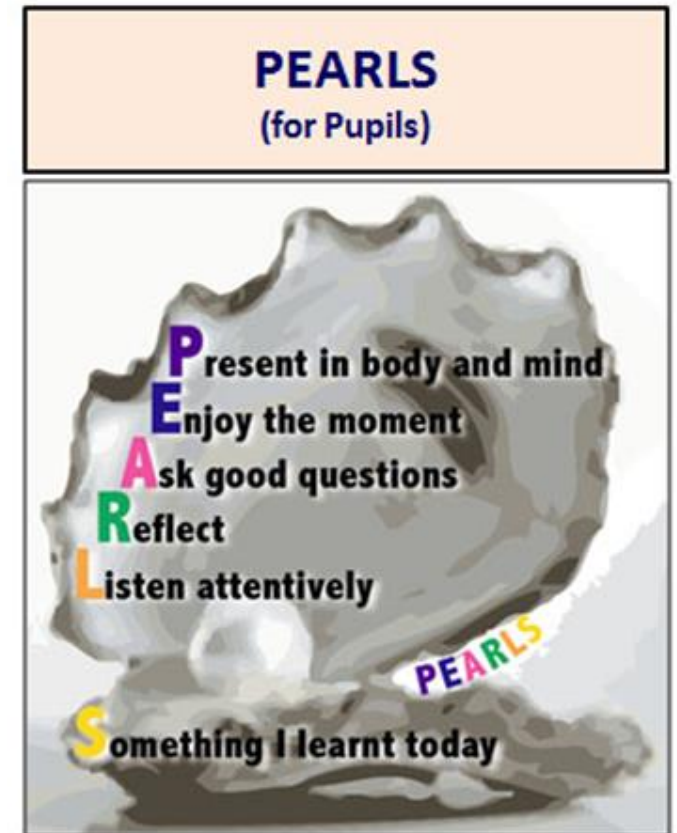

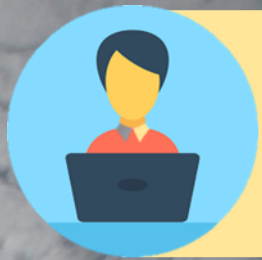

PL(Sec) Home-based Learning (HBL)

Expectations

- PL-Lites must be groomed and dressed neatly in a school-based T-shirt (No messy hair, pajamas etc)
- PL-Lites must check-in with FTs at **7.45 am (Wed) / 8.30 am (Thur)** via Zoom / Google Meet with cameras switched ON.

FTs will notify the parent/guardian if the PL-Lite does not turn up in-person during the morning check-in.

- PL-Lites will be required to perform the subjects' HBL tasks at their own home.

PL-Lites are **not** allowed to gather at each other's homes.



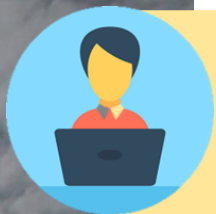

PL(Sec) Home-based Learning (HBL)

Expectations

HBL Days	Expectations
A normal school day. Just that you <u>learn from home</u> .	Your Form Teachers will continue to do the morning check-in from <u>7.45 a.m. to 8.00 a.m. (Wed) / 8.30 a.m. to 8.45 a.m. (Thur)</u> via Zoom / Google Meet. You are expected to be in <u>school-based attired</u> . *In the event that you are unable to check-in in time due to valid reasons, please <u>be responsible</u> and inform your FTs about it.
It is <u>not</u> a school holiday or a late day.	HBL day is <u>not</u> a day for you to sleep in. Do wake up early and complete your learning <u>in the day</u> . Teachers will be <u>closely monitoring</u> the completion of the HBL tasks.
The subjects you would need to cover are according <u>to your class timetable</u> .	You may plan your learning according to your preference. It need not be in accordance to your timetable. BUT you are to complete the learning for <u>all</u> the timetabled subjects on each HBL day.



PL(Sec) Home-based Learning (HBL)



Consequences

If, we were to come across a PL-Lite who shows that she is unable to cope with HBL or need close physical supervision, she will be asked to report to school on the subsequent HBL Days to complete the tasks.



PL(Sec) Home-based Learning (HBL)

Preparation required by students for HBL Days

Before HBL Days (Preparation) Students should

- Be able to access learning platforms such as **SLS** and **school's email** @plmgss.edu.sg
- Know what are the **lessons** (class timetable) on HBL day
- Understand from the subject teachers the **instructions of the HBL tasks** and the required platform (e.g SLS, Google Classroom) to access the assignment

On HBL Days Students should

- **Check-in** with Form-Teacher at **7.45 a.m. / 8.30 p.m.** in **school-based attire** via Zoom / Google Meet
- Complete the assigned HBL tasks in the day, preferably **before 2.00 p.m.**, unless you have a valid reason. If you are unwell, please inform your FTs/Subject teachers.
- Do have **regular breaks** and **proper meals** at home

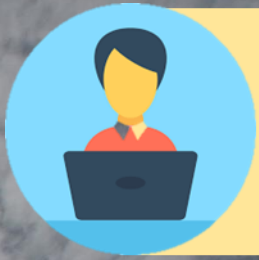

PL(Sec) Home-based Learning (HBL)



Qn: What do I need to get ready for HBL?

- You will need to check that you can access
 - your plmgss email
 - Your SLS account
- Ideally, you will need to have your Personal Learning Device (PLD) with you at home.
- Reminder to Sec 2, Sec 3 and Sec 4 PL-Lites to bring home your PLD for HBL tasks.

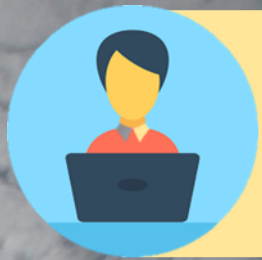

PL(Sec) Home-based Learning (HBL)

All PL-Lites must check our plmgss email daily.



HBL - Daily Communications to Students (HBL Instructions, Video files etc)

Students' View

Sec 1 HBL Link: https://bit.ly/Sec1_HBL_2022

(Only Sec 1 students login with PLMGSS email can access)

Sec 2 HBL Link: https://bit.ly/Sec2_HBL_2022

(Only Sec 2 students login with PLMGSS email can access)

Sec 3 HBL Link: https://bit.ly/Sec3_HBL_2022

(Only Sec 3 students login with PLMGSS email can access)

Sec 4/5 HBL Link: https://bit.ly/Sec45_HBL_2022

(Only Sec 4/5 students login with PLMGSS email can access)



For security reason, personal email will not be granted access to the sharing folder.





PL(Sec) Home-based
Learning (HBL)

Support

ICT Support for HBL - School Computer Lab

Students who require ICT device (especially Sec 1 & Sec 5 students) / need conducive school environment to complete their HBL tasks can submit their request to come back to school via this link: <https://go.gov.sg/pl-hbl-support>
(To inform us by, Monday 24 January 2022)

- During the HBL period, students who encounter IT issues can also email the following for support :
IT_support@plmgss.edu.sg



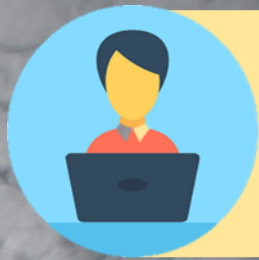

PL(Sec) Home-based Learning (HBL)

Password Reset Links and Helpdesk Support for HBL

Request for **SLS** password reset, please go to:
http://bit.ly/SLS_PLMGSS

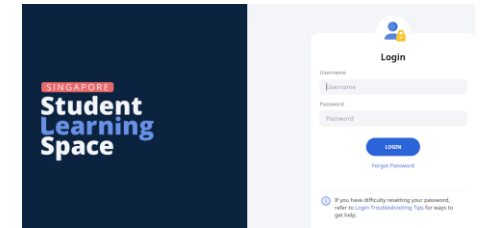

Request for **MIMS Account/PLMGSS** email password reset, please go to: <https://bit.ly/33OaoRO>



Paya Lebar Methodist Girls' School (Secondary)

TECHNICAL ASSISTANCE HELPDESK

By phone during office hours: 8.00 a.m – 4.30 p.m

ICT Manager: **83507134** (WhatsApp)

General Enquiry

Email: IT_support@plmgss.edu.sg

Support

Student-Initiated Learning (SIL)

Qn: What is SIL ?

- As part of Home-based Learning, students will embark on SIL from **Term 2 2022**.
- It is an opportunity for students to learn to be an independent, passionate and lifelong learner.
- There will be dedicated time during HBL for students to explore interests, both within and outside of curriculum.

More information on SIL will be shared at a later date.

Note: PL will implement SIL for Sec 1, Sec 2 and Sec 3 students from Term 2 HBL days onwards.





- This deck of slides will be sent to you via your PLMGSS email together with your Level HBL Link.

Timely reminder to support Blended Learning



Prevent theft and loss

When the device is left unattended or visible to others, this may increase temptation of theft.

- Never leave the device unattended, not even storing it in a vehicle.
- Laptops and accessories should be stored in locker when not in use.
- Do not lend the device to another person. You are solely responsible for your device.
- If you have found a device in school, you are responsible to bring it to the General Office immediately. You are not allowed to safe keep the device.
- Do carry the device to and from school in a school bag or backpack so that it is not visible including periods of time when waiting at a bus stop, riding public transportation, or when walking around.
- If laptop is lost or damaged, you are to report to General Office. You will need to pay for the laptop.
- If is suspected theft, you are to file a police report



**Personal lockers
(FOC)**



**Bring your
personal lock**

PLD To be locked in lockers during recess time/PE lessons etc



*Thank
you!*